

THE COPYRIGHT OF THIS DRAWING IS VESTED WITH CW O'BRIEN ARCHITECTS LIMITED AND MUST NOT BE COPIED OR REPRODUCED WITHOUT THE CONSENT OF THE COMPANY.

FIGURED DIMENSIONS ONLY TO BE TAKEN FROM THIS DRAWING. DO NOT SCALE.

ALL CONTRACTORS MUST VISIT THE SITE AND BE RESPONSIBLE FOR CHECKING ALL SETTING OUT DIMENSIONS AND NOTIFYING THE ARCHITECT OF ANY DISCREPANCIES PRIOR TO ANY MANUFACTURE OR CONSTRUCTION WORK.

NOTES:

# DESIGN INTENT DRAWING

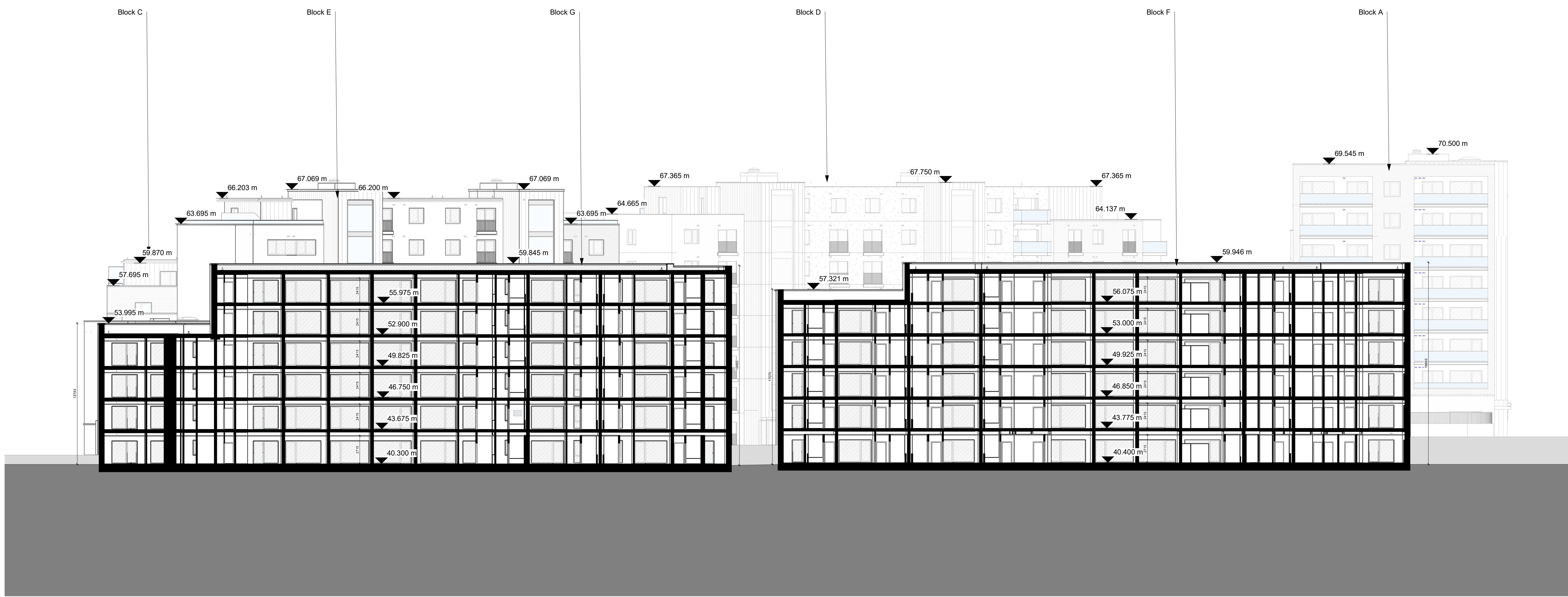

1 Section DD  
1:200

| Rev   | Date    | Description    | Issued By    |
|---|---------|----------------|--------------|
| Project Stage   |         |                |              |
| <b>PLANNING</b>   |         |                |              |
| Client:   |         |                |              |
| Eastwise Construction Swords Limited                            |         |                |              |
| Project:  |         |                |              |
| Hartfield Place<br>Swords Road, Whitehall, Dublin 9<br>D09 C7F8 |         |                |              |
| Drawing Title:  |         |                |              |
| Site Section DD   |         |                |              |
| Drawn   | Checked | Paper Size     | Scale        |
| DP  | CM      | A1             | As indicated |
| Project No.   |         | Date           |              |
| HARTPL  |         | Mar. 2022      |              |
| Drawing No.   |         | Classification |              |
| 000703  |         |                |              |
| File Name   |         |                |              |
| HARTPL-CWO-SM-ZZ-DR-A-000703                                    |         |                |              |
| Status:   |         |                |              |
| <b>S2-Suitable For Information</b>                              |         |                |              |



No.1 Sarsfield Quay, Dublin 7, D07 R9FH  
t: 01 518 0170 e: admin@cwoarchitects.ie  
Dublin | Cork | Galway | London | UK & Europe +  
www.cwoarchitects.ie

Please consider the environment before printing this sheet